VISIT…

LANZAROTE Caliente.COM

Diamonds Are A Girl's Best Friend.

Words by Leo Robin. Music by Jule Styne.

© Copyright 1949 Consolidated Music Publishers Incorporated.
Copyright renewed and assigned to Dorsey Brothers Music, USA,
Rights for the British Commonwealth of Nations (excluding Canada & Australasia),
the Republics of Eire and South Africa and Benelux countries controlled by
Dorsey Brothers Music Limited, 8/9 Frith Street, London W1.
All Rights Reserved. International Copyright Secured.

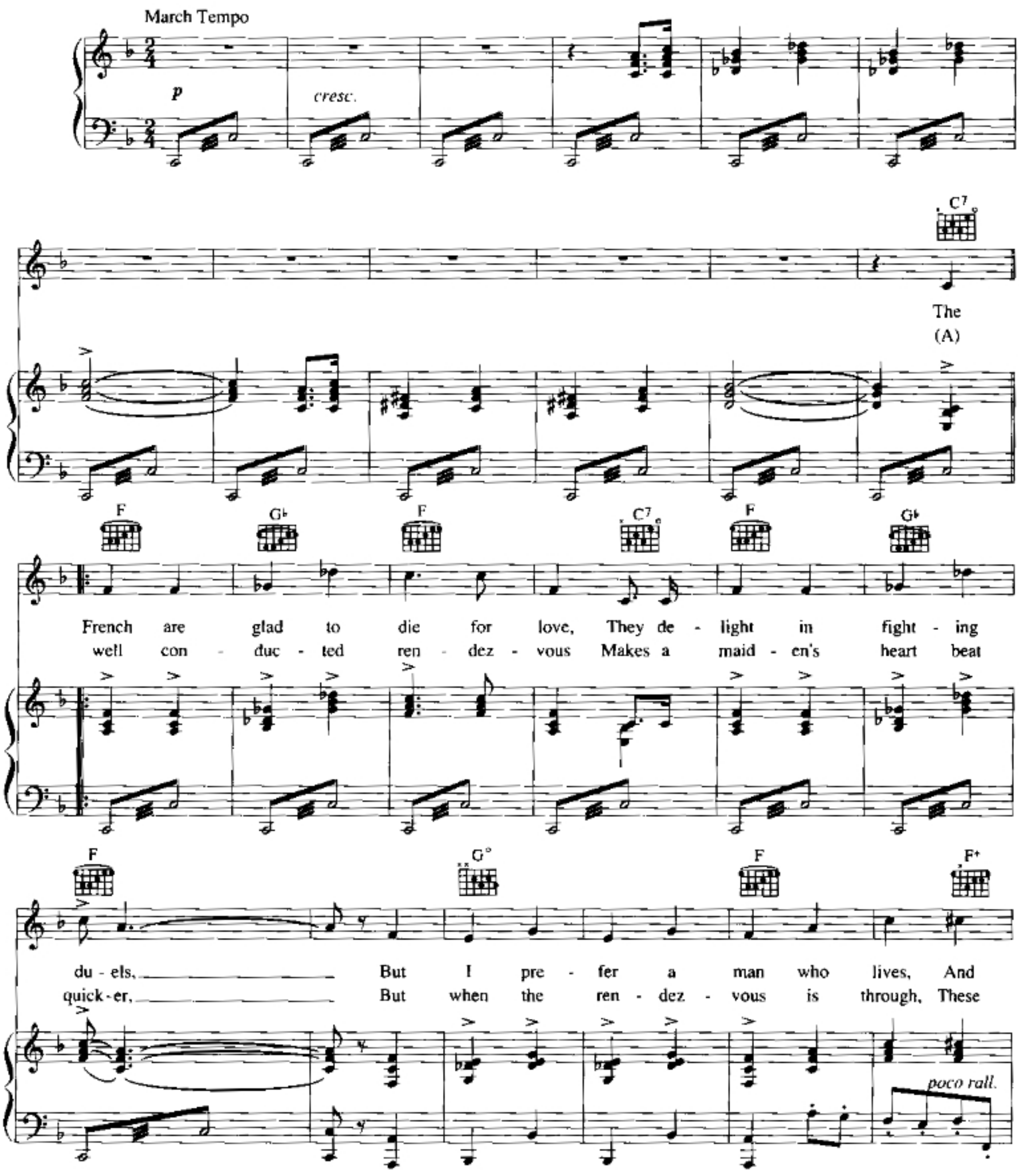

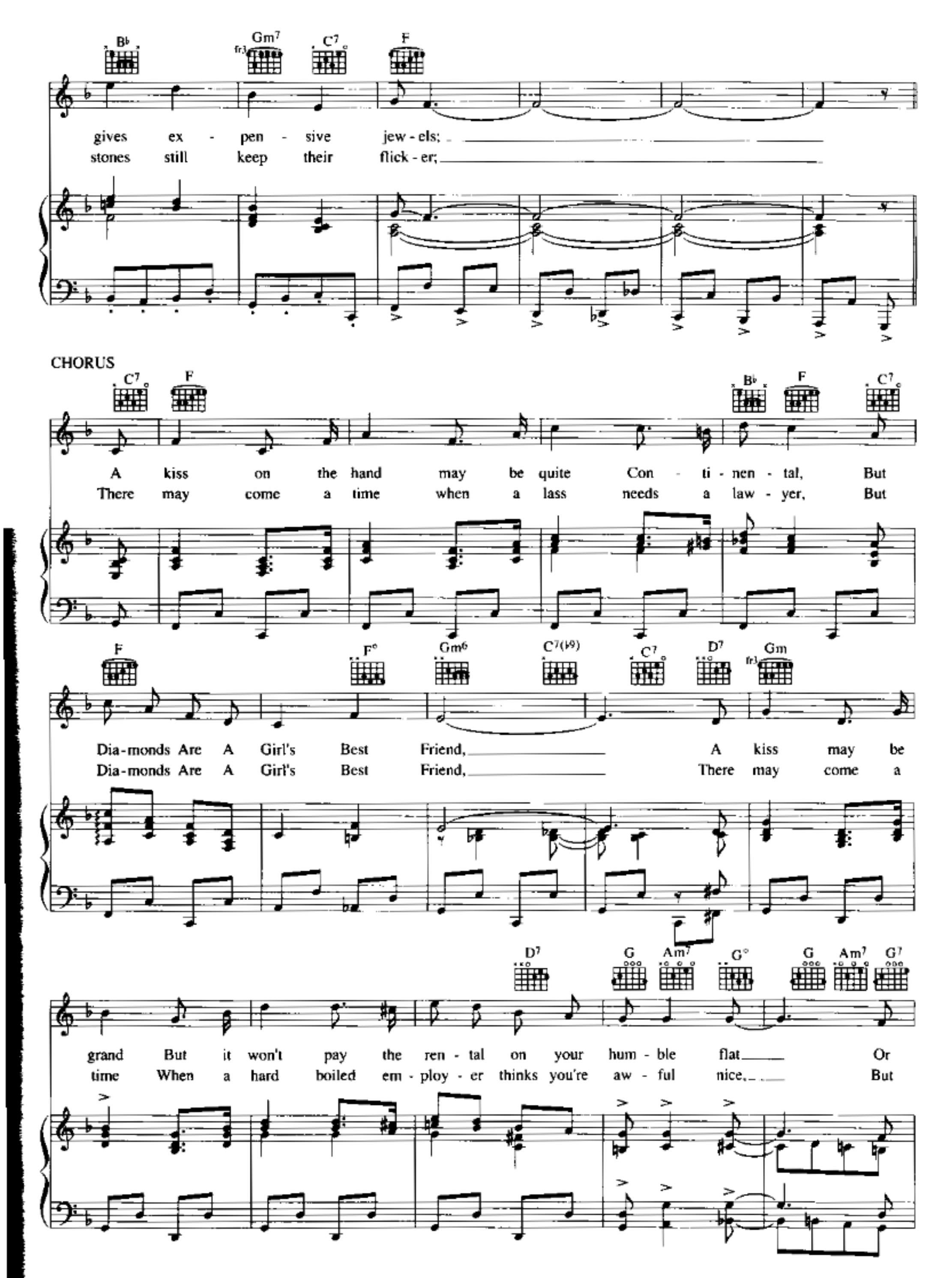
B♭ Gm7 C7 F
gives ex - pen - sive jew - els;
stones still keep their flick - er;
CHORUS
C7 F B♭ F C7
A kiss on the hand may be quite Con - ti - nen - tal, But
There may come a time when a lass needs a law - yer, But
F F° Gm6 C7(♭9) C7 D7 Gm
Dia-monds Are A Girl's Best Friend, A kiss may be
Dia-monds Are A Girl's Best Friend, There may come a
D7 G Am7 G° G Am7 G7
grand But it won't pay the ren - tal on your hum - ble flat Or
time When a hard boiled em - ploy - er thinks you're aw - ful nice, But

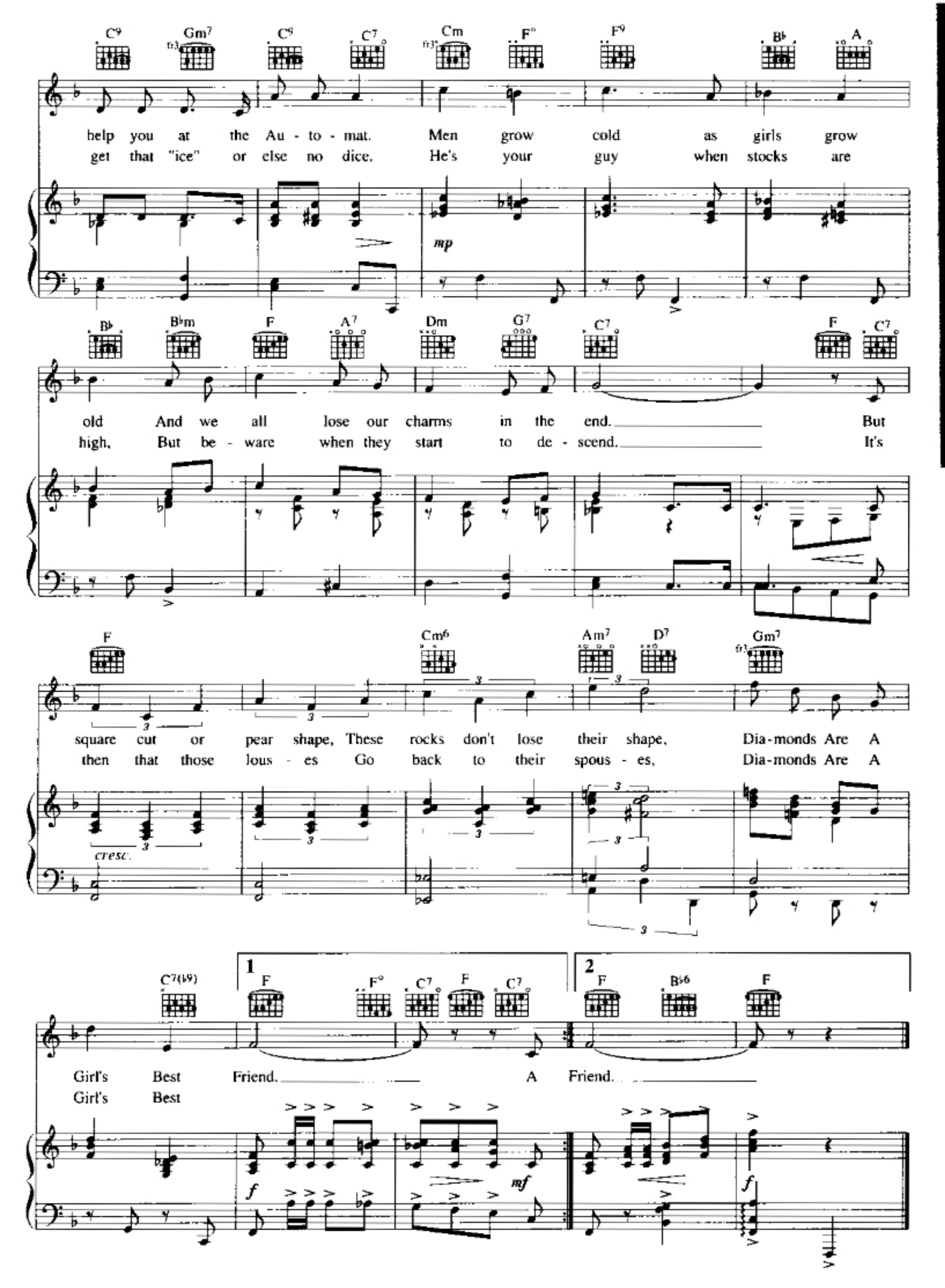
C9 Gm7 C9 C7 Cm F° F9 B♭ A
help you at the Au - to - mat. Men grow cold as girls grow
get that "ice" or else no dice. He's your guy when stocks are
mp
B♭ B♭m F A7 Dm G7 C7 F C7
old And we all lose our charms in the end. But
high, But be - ware when they start to de - scend. It's
F Cm6 Am7 D7 Gm7
square cut or pear shape, These rocks don't lose their shape, Dia-monds Are A
then that those lous - es Go back to their spous - es, Dia-monds Are A
cresc.
C7(♭9) 1 F F° C7 F C7 2 F B♭6 F
Girl's Best Friend. A Friend.
Girl's Best
f mf f